Rohlund

Suite de Ballet

Pianoforte Duetts.

No. 1.	Entre Act.	Valse Lente	.75
No. 2.	Scene in the Garden.		.60
No. 3.	The Kermesse.		.65

Composed by

Wm. D. Armstrong.

Arthur P. Schmidt.
Boston. Leipzig. New York.
146 Boylston Street. 136 Fifth Avenue.

Copyright 1895 by Arthur P. Schmidt.

To J. P. Sousa.

ENTRE ACT - VALSE LENTE.

Allegretto. (𝅗𝅥 = 66)

Wm D. Armstrong.

SECONDO.

mp

Valse Lente. (𝅗𝅥 = 63)

sempre p

p

ff

p

Copyright 1895 by ARTHUR P. SCHMIDT.

To J. P. Sousa.

ENTRE ACT-VALSE LENTE.

Wm D. Armstrong.

Allegretto. (𝅗𝅥=66)

PRIMO.

Valse Lente. (𝅗𝅥=63.)

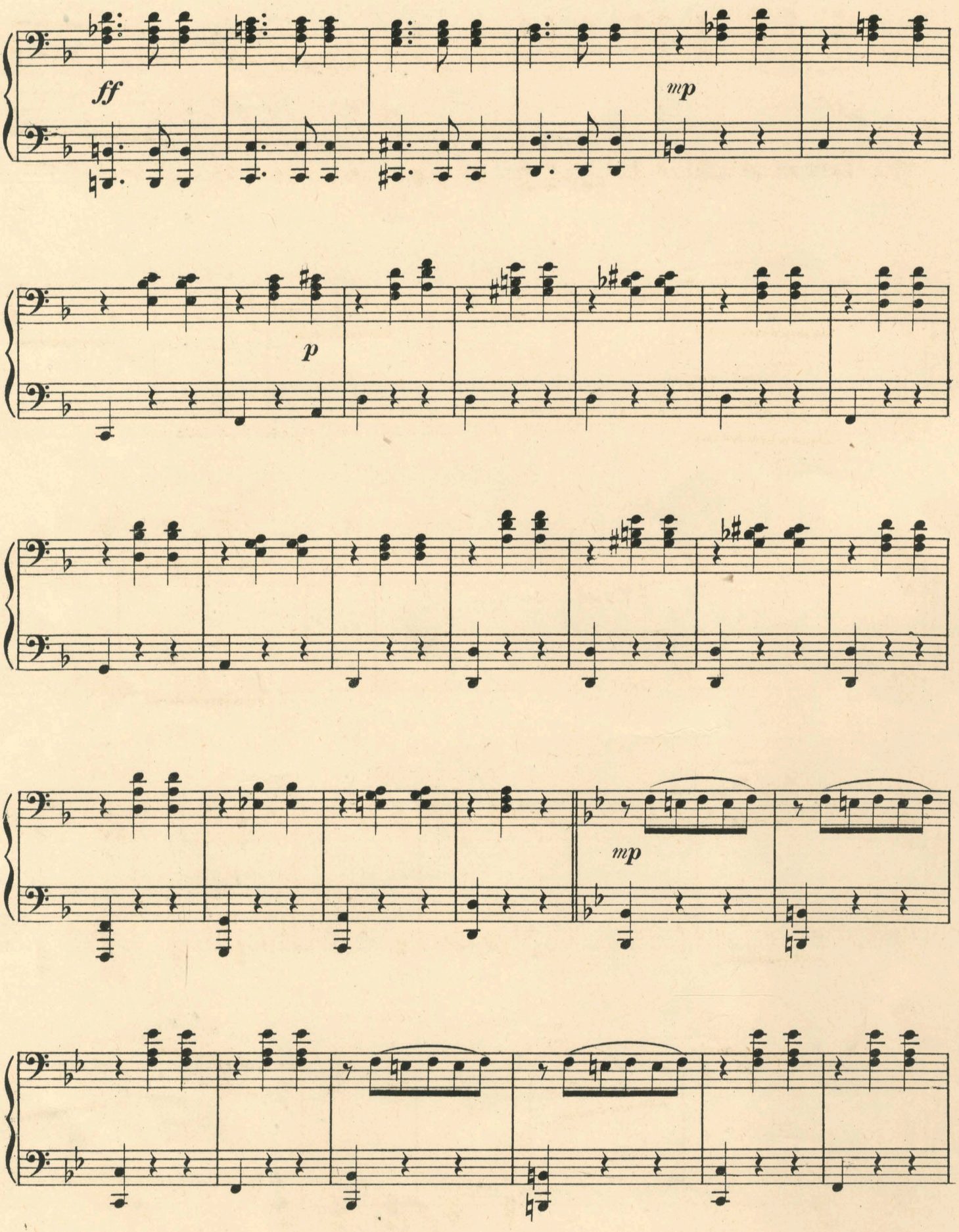
ff
mp
p
mp

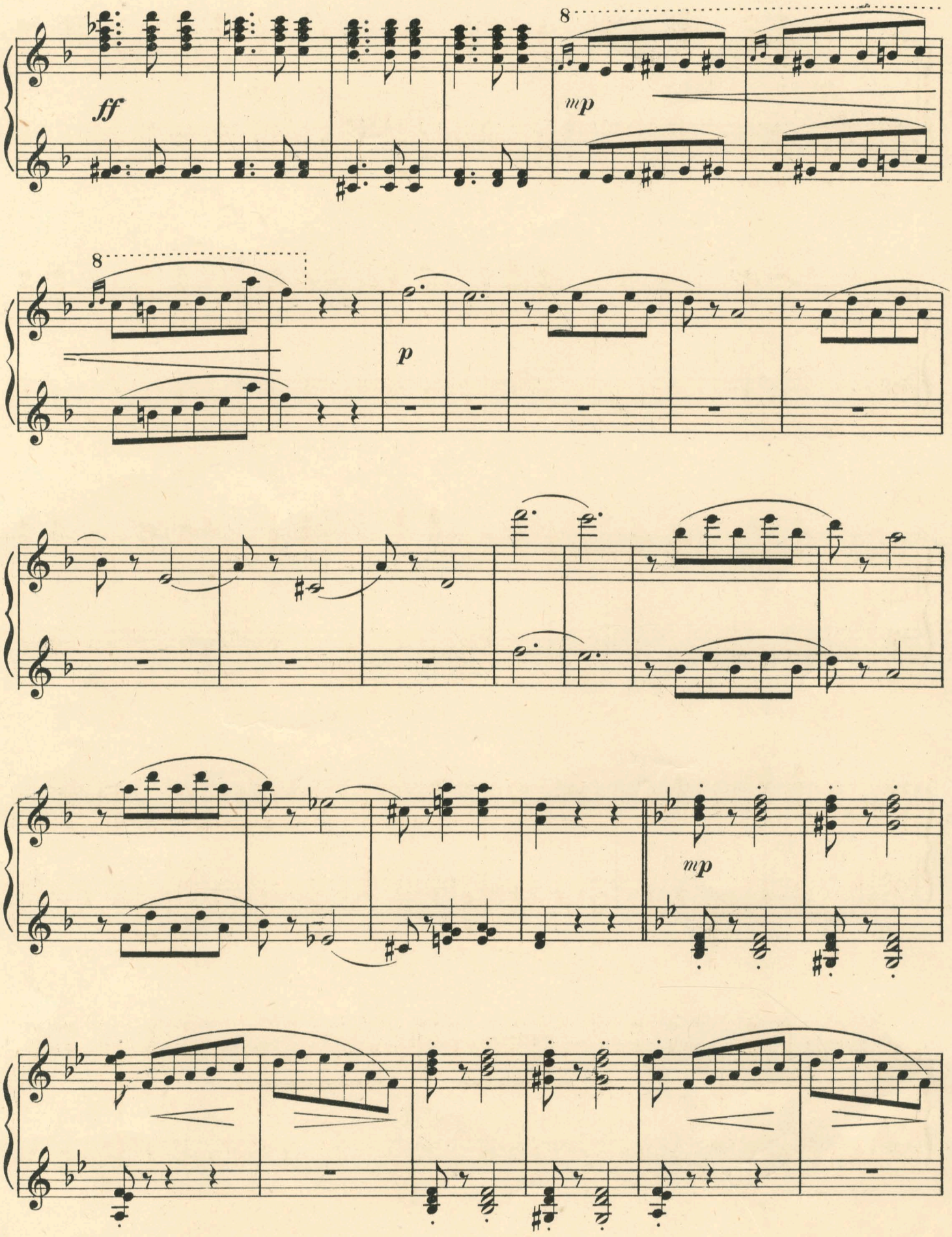
ff
8
mp
8
p
mp

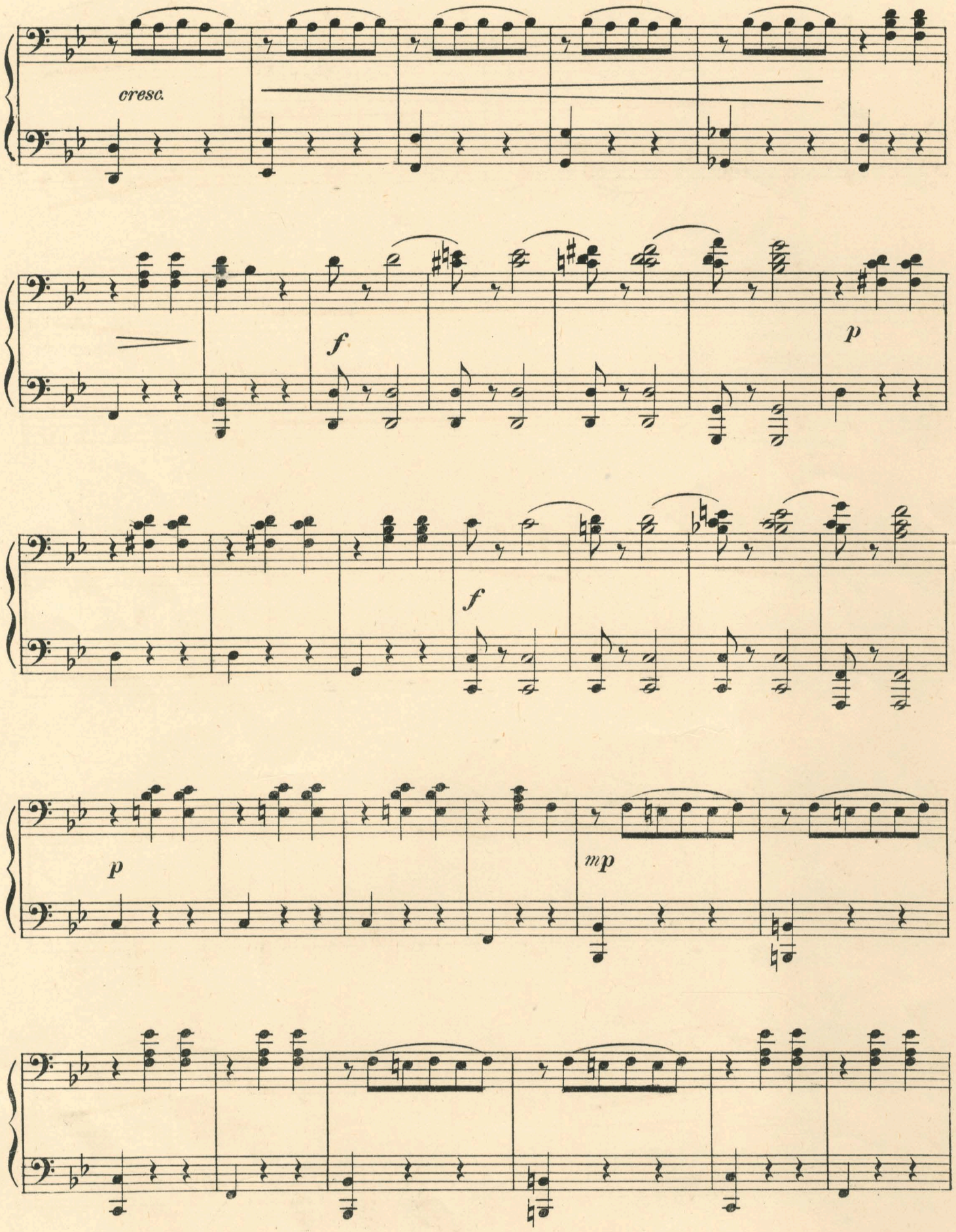
cresc.
f
p
f
p
mp

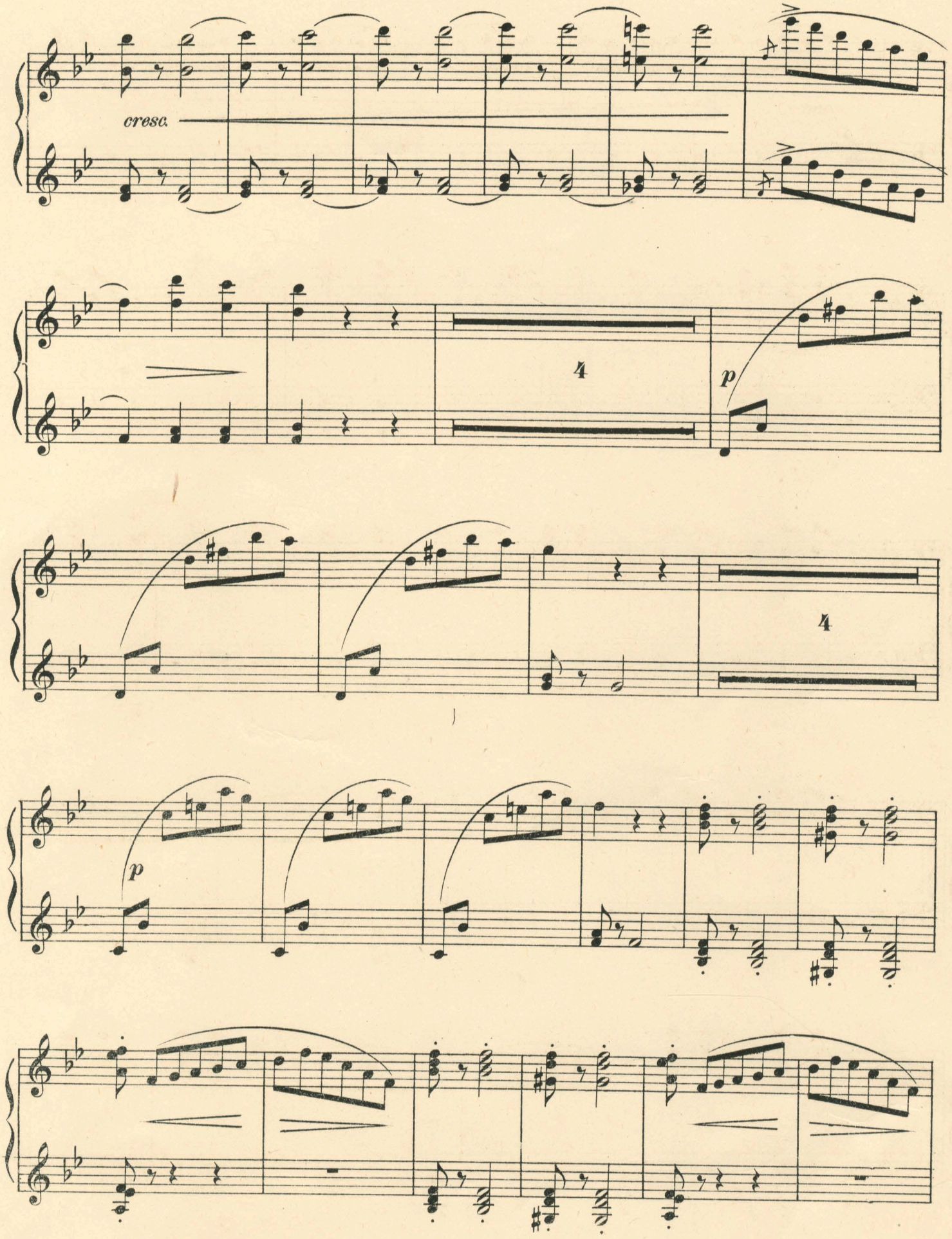
cresc.
4
p
4
p

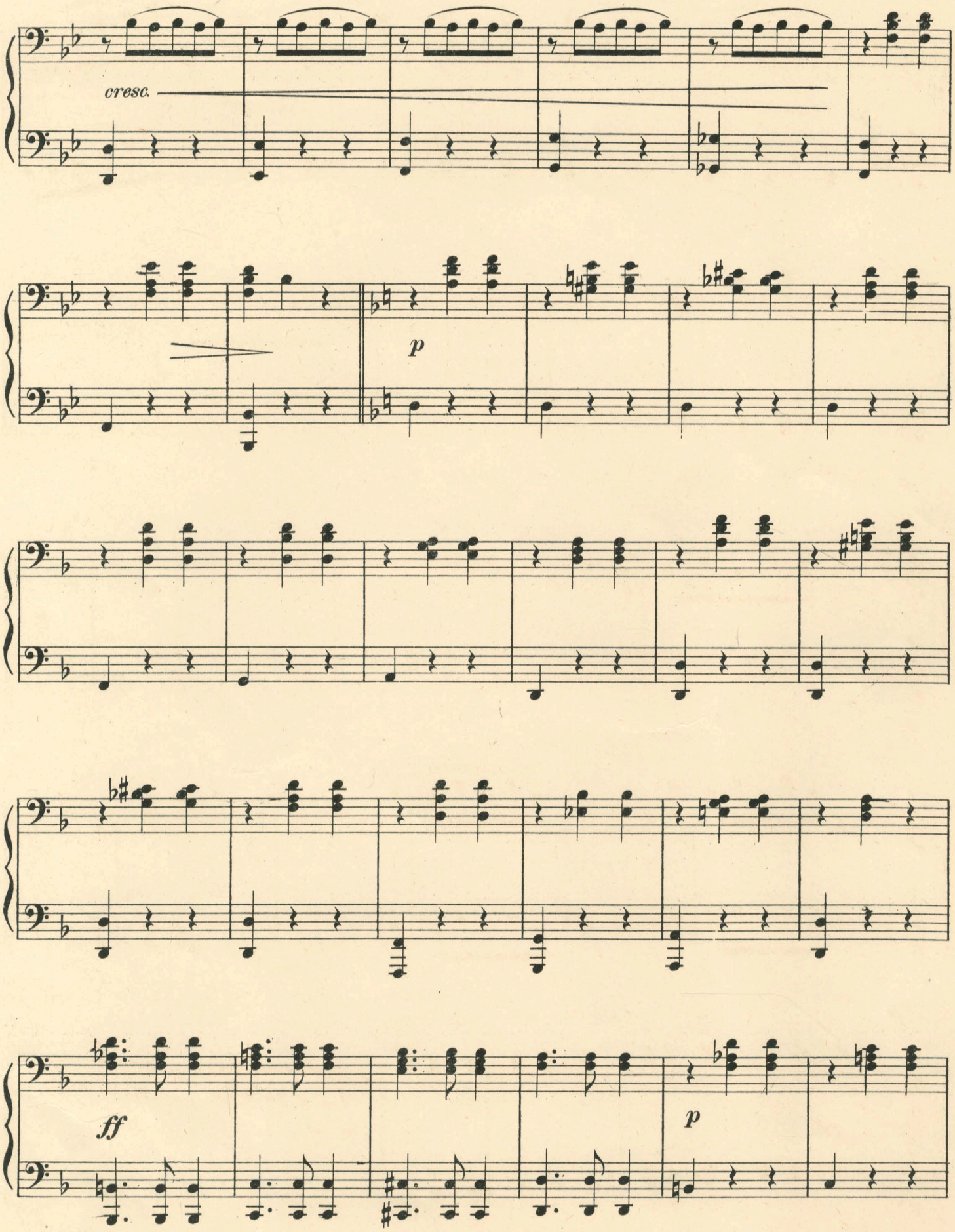
cresc.
p
ff
p

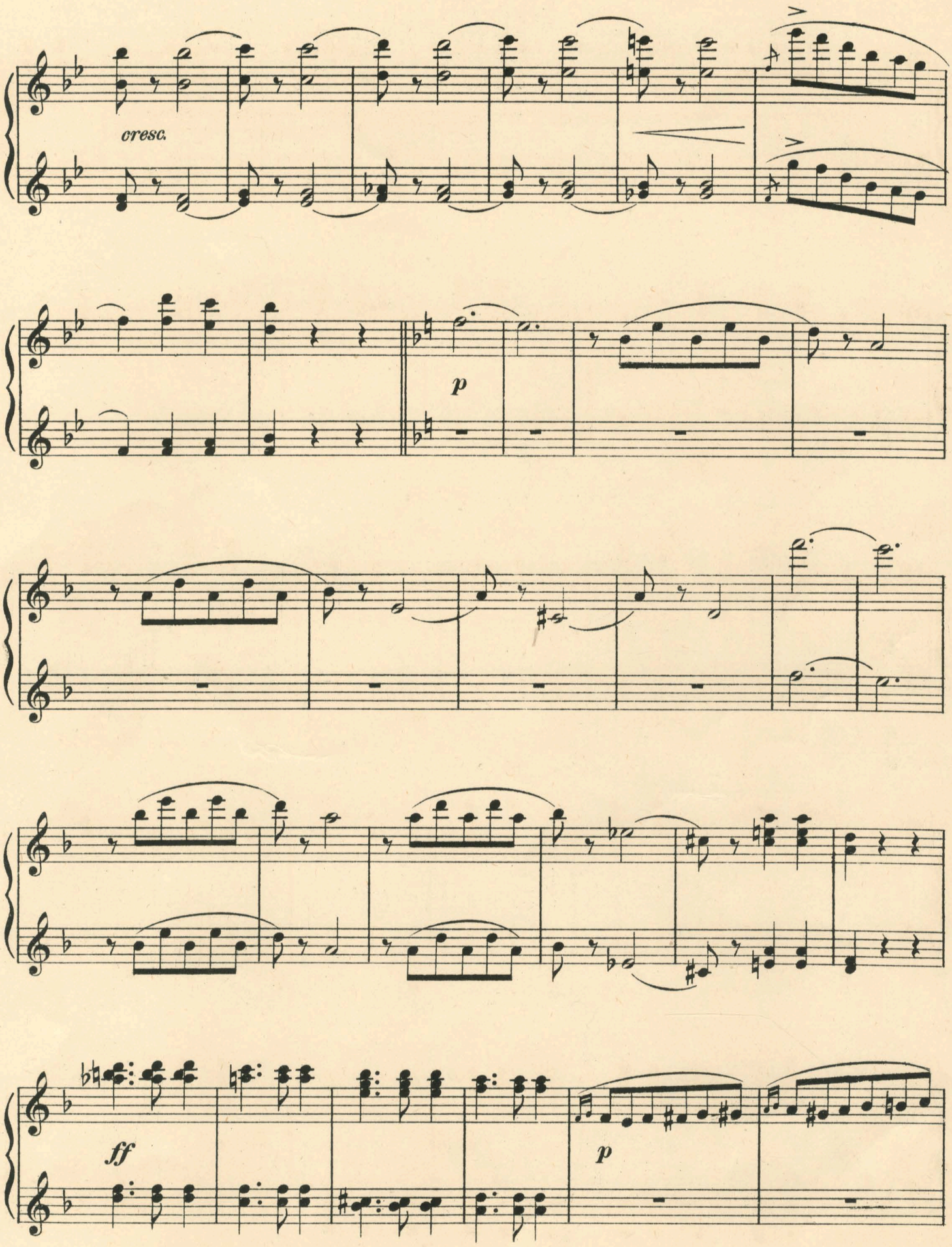
cresc.
p
ff
p

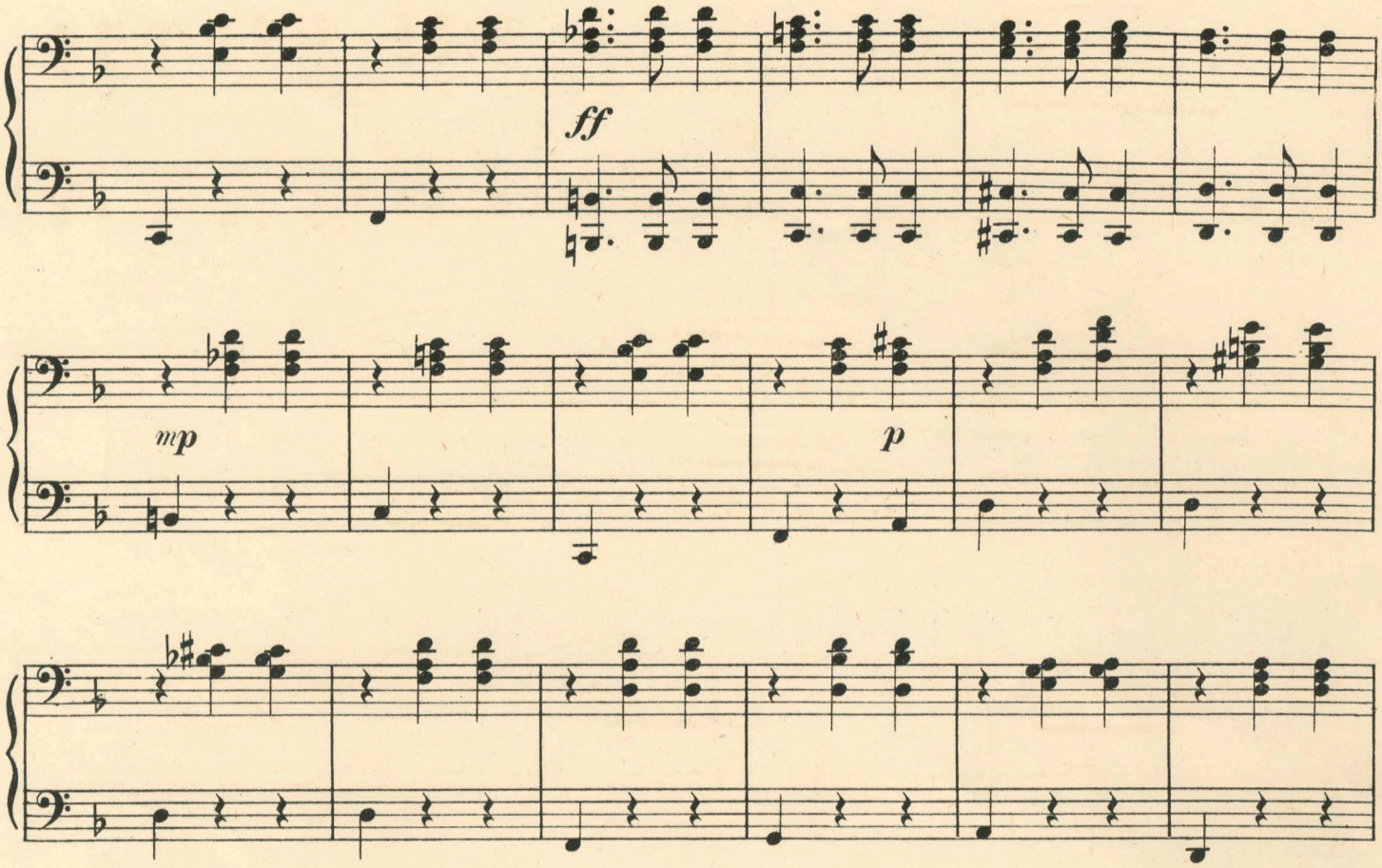

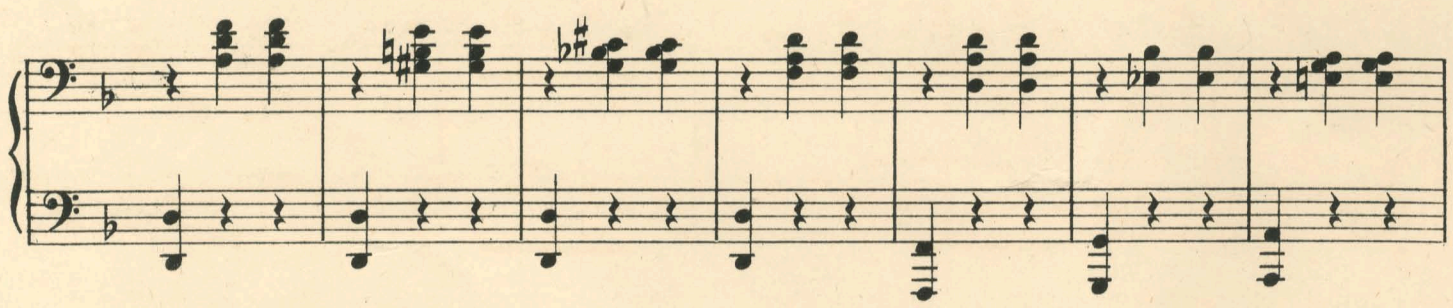

FINALE. *Presto.*

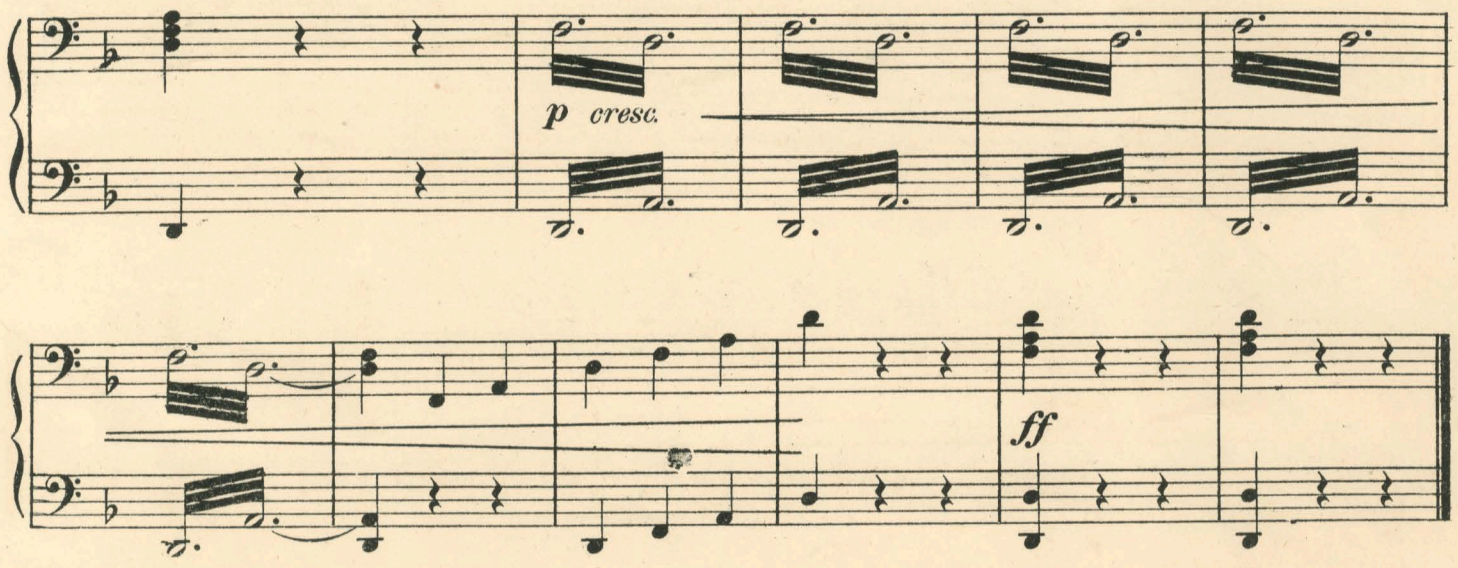

ff

8

mp

p

FINALE. *Presto.*

8

p cresc.

ff

Pianoforte Duets

published by **Arthur P. Schmidt, Boston, Mass.**

Behr, F. Birthday Gavotte. G. (2 A). 65
— An Alpine Greeting. G. (2 A) . . . 75

Biermann, H. Triomphal March. E♭ to A♭. (3 C). 1,00

Bird, Arthur. Op. 32. Third Little Suite for Orchestra. Arranged 3.00

Chadwick, G. W. Melpomene. Overture. (5 A) 1.50

Cornell, J. H. Gavotte in E♭. (2 C). 50

Croisez, A. Op. 63 No. 2. Swiss March. F. (2 C) 65

Dana, Arthur. Op. 29. Six easy Dances for Young Pupils.
No. 1. Waltz. C. (1 B) 40
No. 2. Schottisch. F. (1 B) 40
No. 3. Galop. C. (1 B) 40
No. 4. Polka. C. (1 B) 40
No. 5. Polka-Mazurka. F. (1 B) . 40
No. 6. March. G. (1 B) 40
— Carnival 40

Emery, S. A. Op. 14. Apfelblüthen-Walzer (Apple Blossoms). A. (3 B) . 1.25

Enckhausen, H. Op. 72. Progressive and Instructive Pieces. (1 and 3) . . 75

Foote, Arthur. 12 Duets on five Notes. Teacher and Pupil. (1 and 3) 1.25
— Op. 21 No. 1. Air. F. (3 C) 40
— Op. 21 No. 2. Intermezzo. B♭. (3 C) . 50
— Op. 21 No. 3. Gavotte. E min. (3 B) . 50

Gilchrist, W. W. Une Petite Suite.
No. 1. Alla Marcia. C. (3 A) . . 50
No. 2. Mélodie. Adagio. F. (2 C) . 40
No. 3. Styrienne. C and A♭. (3 A) . 40
No. 4. Fughetta. C. (3 C) 75

Gillet, Ernest. Souvenir de Sorrento. Saltarella. (3 C) 1.00

Gurlitt, C. Op. 178. Twenty easy Melodious Duets.
No. 1. A little Cradle Song. C. (1A) } 25
No. 2. Slumber Song. F. (1 A) }
No. 3. Morning Greeting. C. (1 A) } 25
No. 4. Joyous and mirthful. C. (1A) }
No. 5. Barcarolle. C. (1 B) . . . 25
No. 6. In the Meadow. C. (1 B). 25
No. 7. Coasting. G. (1 B). . . . 25
No. 8. Autumn Song. A min. (1 B) 25
No. 9. Looking out. F. (1 B) . . 25
No. 10. The Morning Light. F. (1 B) 25
No. 11. On the Lake. D. (1 B) . 25
No. 12. After the Ball. G. (1 B). 25

Gurlitt, C. Op. 178. Twenty easy Melodious Duets.
No. 13. Evening Hymn. C. (2 A). 25
No. 14. Playfulness. C. (1 B) . . 40
No. 15. The Coquette. B♭. (1 B). 25
No. 16. Hide and Seek. C. (1 B). 40
No. 17. The Hunters. F. (2 A) . . 40
No. 18. The Return from Camp. C. (2A) 25
No. 19. Viennese Waltz. C. (2 A) . 40
No. 20. The Farewell. C. (2 A) . 50
Complete in one volume . . 1.00

Henschel, Georg. Santa Claus March. Primo Part on five notes. C. 40

Herbert, Th. Harlequin and Columbine. March. (2 A) 35

Hummel, J. E. Spring Morning. (2 A) 35

Jadassohn, S. Op. 104 B. Suite de Pièces. *Edited by Philip Hale.*
No. 1. Marcia. B♭. (3 B) 75
No. 2. Notturno. F. (3 A) 75
No. 3. Polonaise. B♭. (3 C) . . . 75
No. 4. Canzona. C. (2 C) 50
No. 5. Scherzo. G min. (3 A) . . 75
No. 6. Boléro. C min. (3 C) . . . 75

Kirchner, Fritz. Op. 400. Six Characteristic Duets.
No. 1. Even Song. (2 B) 40
No. 2. The Gondolier. (2 B) . . . 40
No. 3. Rococo. (2 B) 40
No. 4. Festival March. (2 B) . . . 40
No. 5. Village Festival. (2 B). . . 40
No. 6. Hunting Scene. (2 B) . . . 40

Kölling, Carl. Op. 301. Roman Pilgrim's March. (3 B) 1.00

Lemoine, Henry. Op. 30. Valse et Galop. (3 A). 75

Lichner, H. Danse gracieuse. F. (3 B) 65

Löw, Jos. Op. 561. Merry Dance. Waltz. (3 A) 75
— Op. 562. In sweet repose. (3 A) . . 60
— Op. 563. Three Duets for Teacher and Pupil. Primo Parts on five notes.
No. 1. Emil's Cradle Song. E. . . 60
No. 2. On the restless Sea. (Barcarole). C. 65
No. 3. Gipsy Dance. E min. . . . 65
— Op. 570. Four National Dances.
No. 1. German Waltz. (3 A) . . . 65
No. 2. French Gavotte. (3 A). . . 65
No. 3. Russian Cossack-Dance. (3 B) 75
No. 4. Spanish Madrilena. (3 B) . 75

Lynes, Frank. Op. 14. Bagatelles. Four Melodious Sketches.
No. 1. Mazurka Tyrolienne. F. (2 B) 40
No. 2. The Harlequin. March. A. (2B) 40
No. 3. The Marionettes. Waltz. G. (1 B). 40
No. 4. Columbine. Gavotte. G. (2 B) 40

Mac Dowell, E. A. Op. 42. Suite. A min. (5 C). 2.50

Maxson, Fred'k. Op. 7. Melodious Duets for Teacher and Pupil.
No. 1. Minuet in D. (1 and 3) . . 40
No. 2. Polonaise in B♭. (1 and 3). 40
No. 3. Tarantelle in E min. (1 and 3) 40
No. 4. Mazurka in G. (1 and 3) . 40
No. 5. March in C. (1 and 3) . . 40

Müller, Julius E. Op. 213. Les Soirées Dramatiques. Instructive Little Fantaisies on favorite Operas.
No. 1. Merry Wives of Windsor. (Nicolai.) C. (2 A) 35
No. 2. Zampa. (Herold.) D. (2 B). 35
No. 3. Lucia di Lammermoor. (Donizetti.) B♭. (2 B) 35
No. 4. Fra Diavolo. (Auber.) F. (2 A) 35
No. 5. Norma. (Bellini.) G. (2 A) 35
No. 6. LaDameBlanche. (Boieldieu.) C. (2 B). 35
No. 7. Masaniello. (Auber.) F. (2 B) 35
No. 8. Don Giovanni. (Mozart.) D. (2 B) 35
No. 9. Oberon. (Weber.) G. (2 C). 35
No. 10. Fille du Régiment. (Donizetti.) D. (3 A) 35
No. 11. Der Freischütz. (Weber.) G. (3 A) 35
No. 12. Tannhäuser. (Wagner.) G. (3 A) 35

Paine, J. K. Spring Symphony. (5 C) 4.00

Raff, Joachim. Overture: Romeo and Juliet. (5 C). *Edited by E. A. Mac Dowell*. 1.50
— Overture: Macbeth. . (5 C). *Edited by E. A. Mac Dowell* 2.00

Rathbun, F. G. Rustic Dance. A min. (3 B) 65

Rohde, F. With flying Colors. B♭. (3 B) 50

Strong, Templeton. Op. 39. Deux Marches.
No. 1. Marche Militaire. C. . . . 65
No. 2. Cortège Oriental. E min. . 65

☞ The grading is from 1 A, easiest, to 6 C, most difficult, with subdivisions of the grades as follows: 1 A, 1 B, 2 A, 2 B, 3 A, B, C, etc.

Complete Catalogues mailed **free** on application.